Scan the QR code to download mobile app

Install mobile app

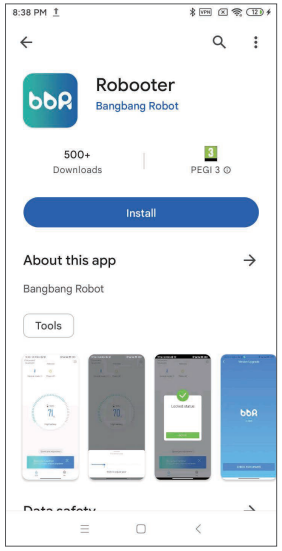

The above screen is displayed after scanning, click Install to install the mobile app.

Connect Device

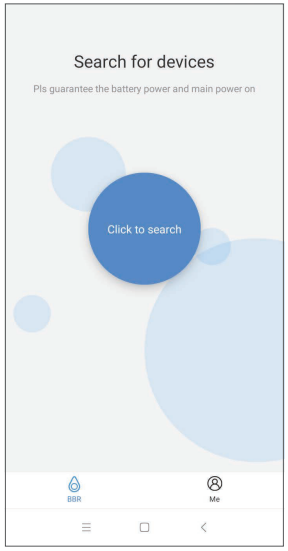

Click Click to search on the above screen to search device.

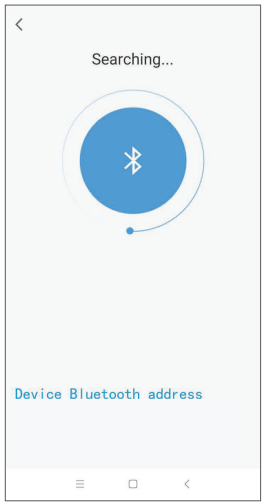

Once the above operation has been completed, the mobile app starts searching for the device. Click DF:85:EC:73:15:05 to pair the mobile app with the device.

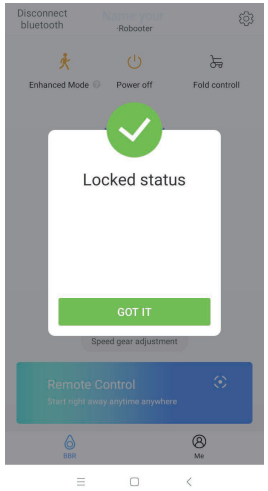

The above screen indicates a successful connection. Click GOT IT in the above screen to access status screen of the electric wheelchair

Note:

When the electric wheelchair is in lock mode,display this interface. After turning on the electric wheelchair, enter the lock mode automatically. Only use the mobile app after unlocking on the electric wheelchair.

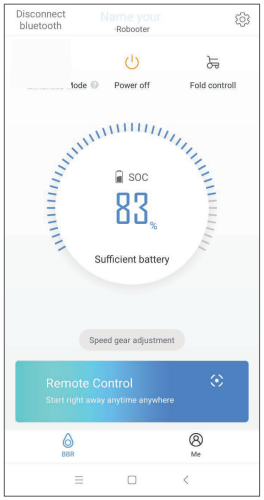

Click Power off to turn off the device.

Click Disconnect bluetooth to disconnect the bluetooth connection.

Click Speed gear adjustment to adjust the device speed.(Adjustable speed in 5 gears)

Heruntergeladen von Gast (IP 216.73.217.22) am 19.10.2026 um 04:21 Uhr · sana.swiss

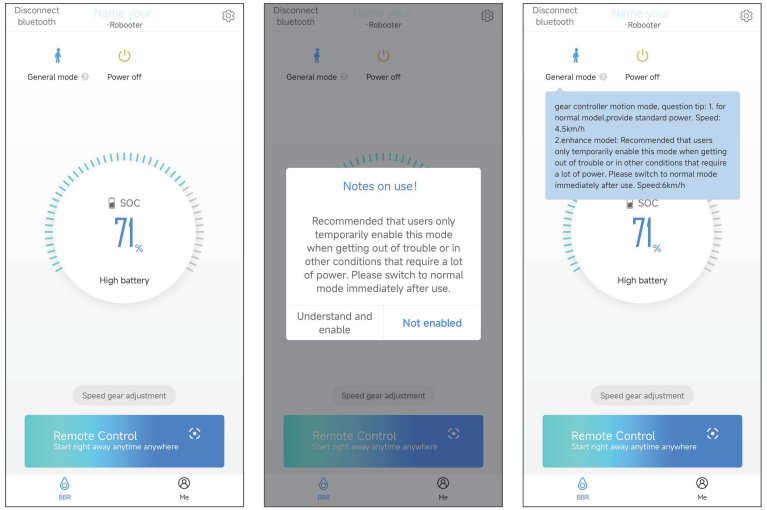

Click General mode in status screen to access enhanced mode adjustment and general mode adjustment.

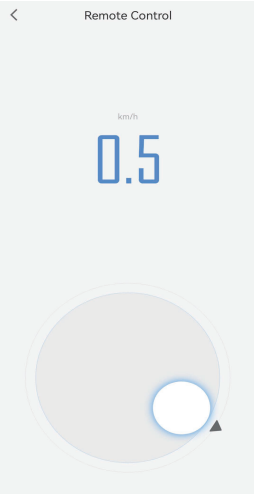

Click Remote Control in the status screen to access the remote cotrol mode Circle up to move forward, down to move back, left to turn left, right to turn right.

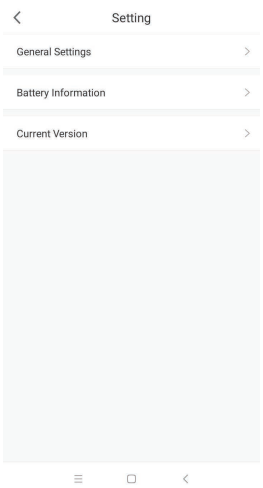

Click in the top right corner to access the setting screen

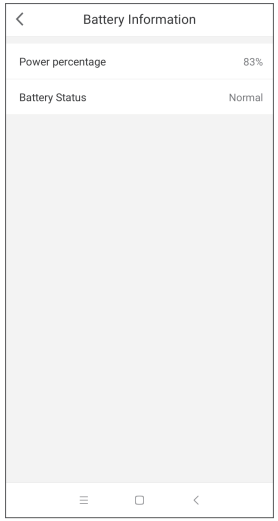

Click "Battery information" in the setting screen to access battery information screen
Shows battery power percentage and battery status.

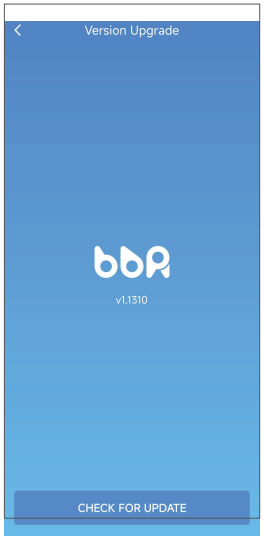

Click "Current Version" in the setting screen to access ver
Show current device version.
Click CHECK FOR UPDATE to upgrade version of device.

Minimum System Requirements

- Android version 6.0 or higher
- iOS version 9.0 or higher
- Bluetooth version 4.0 or higher
- Minimum RAM: 1 GB
- Required storage space: 50 MB

Heruntergeladen von Gast (IP 216.73.217.22) am 19.10.2026 um 04:21 Uhr · sana.swiss